University of Texas Libraries

Administrative Services
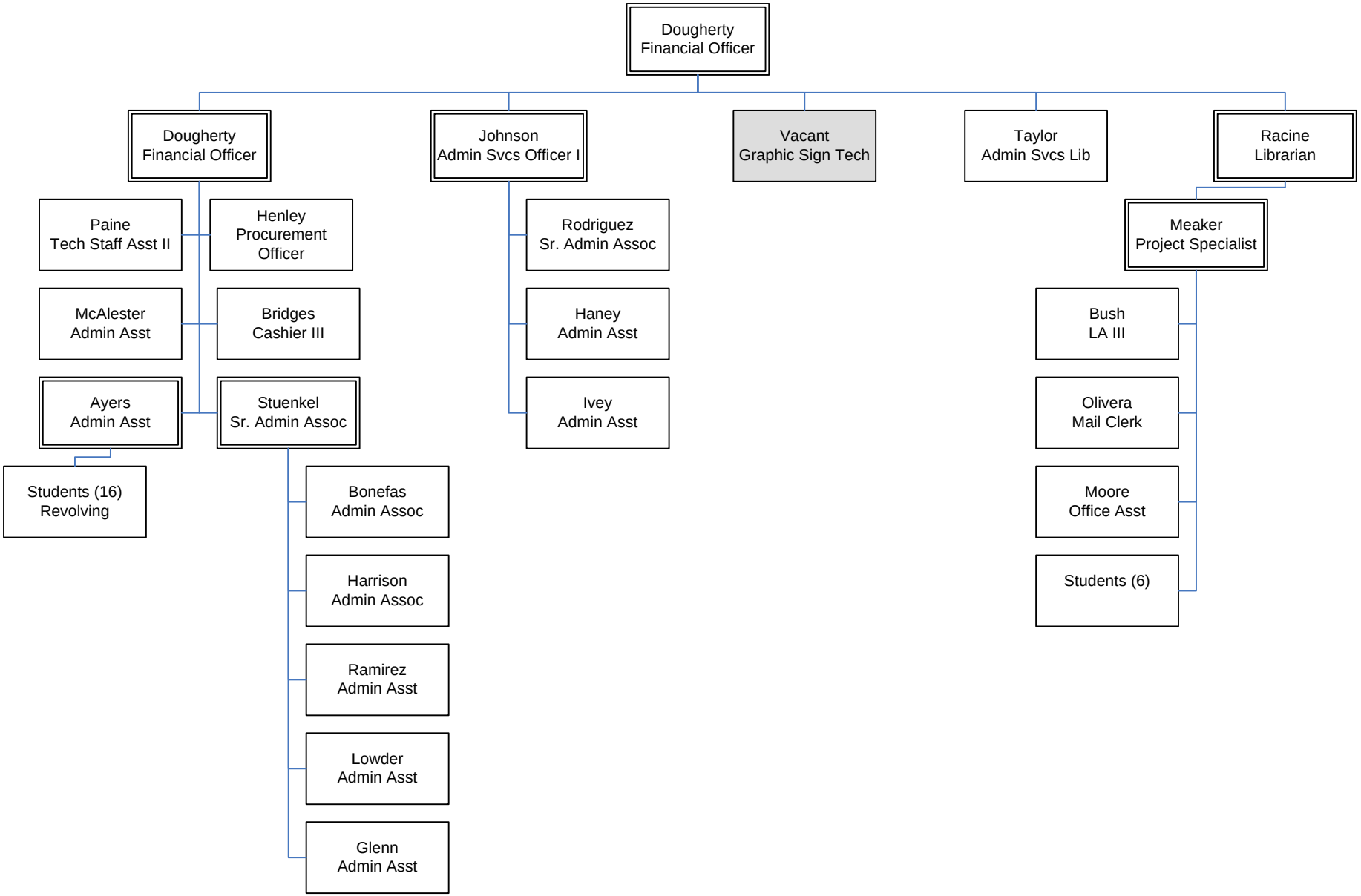
Updated February 9, 2007